

KEY PLAN OF SARASWATHY NAGAR (NTS)

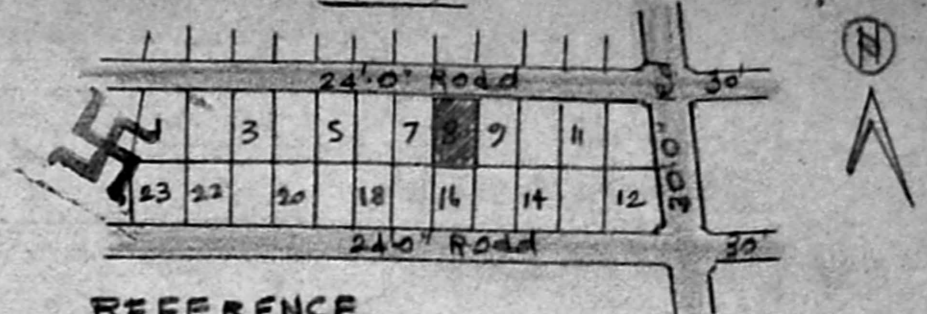

REFERENCE

D	DOOR	3'3" x 6'6"	99 x 198
D1	DOOR	3'0" x 6'6"	91 x 198
D2	DOOR	2'6" x 6'6"	76 x 198
W	WINDOW	1'6" x 4'6"	46 x 137
W1	WINDOW	3'0" x 4'6"	91 x 137
W2	WINDOW	4'6" x 4'6"	137 x 137
W3	WINDOW	5'0" x 4'6"	152 x 137
W4	WINDOW	3'6" x 2'3"	106 x 69
V	ventilator	3'0" x 2'0"	91 x 61

PLAN OF PRO: BUILDING AT PLOT NO 8, OF SARASWATHY NAGAR, LAYOUT IN SURVEY NO. 23/3A OF (OLD N° 154) NEW N° 123, OF MADIPAKKAM, MATHURA PUZHUTHIVAKKAM VILLAGE, SAIDAPET TD, CHENGLEPET DT. FOR Mr. M. ANEES S/O Mr. O. M. ISMAIL. Scale: 1"=8'0" (1:100)

*Scrutiny plan.*  
*19/6. 1975*  
*Full -*  
 OWNER

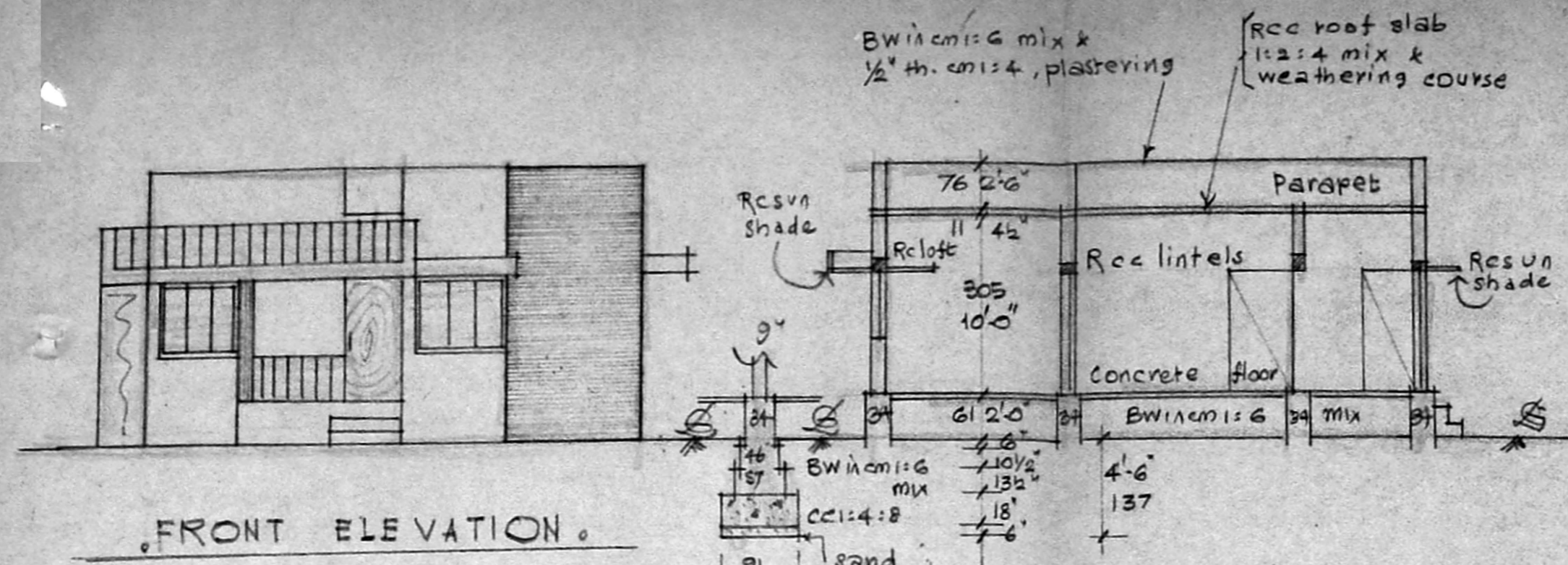

FRONT ELEVATION.

SECTION ON "AB"

plot area	2400 s.ft	223 m <sup>2</sup>
plinth area	784 s.ft	72.86 m <sup>2</sup>
open space	1616 s.ft	150.14 m <sup>2</sup>

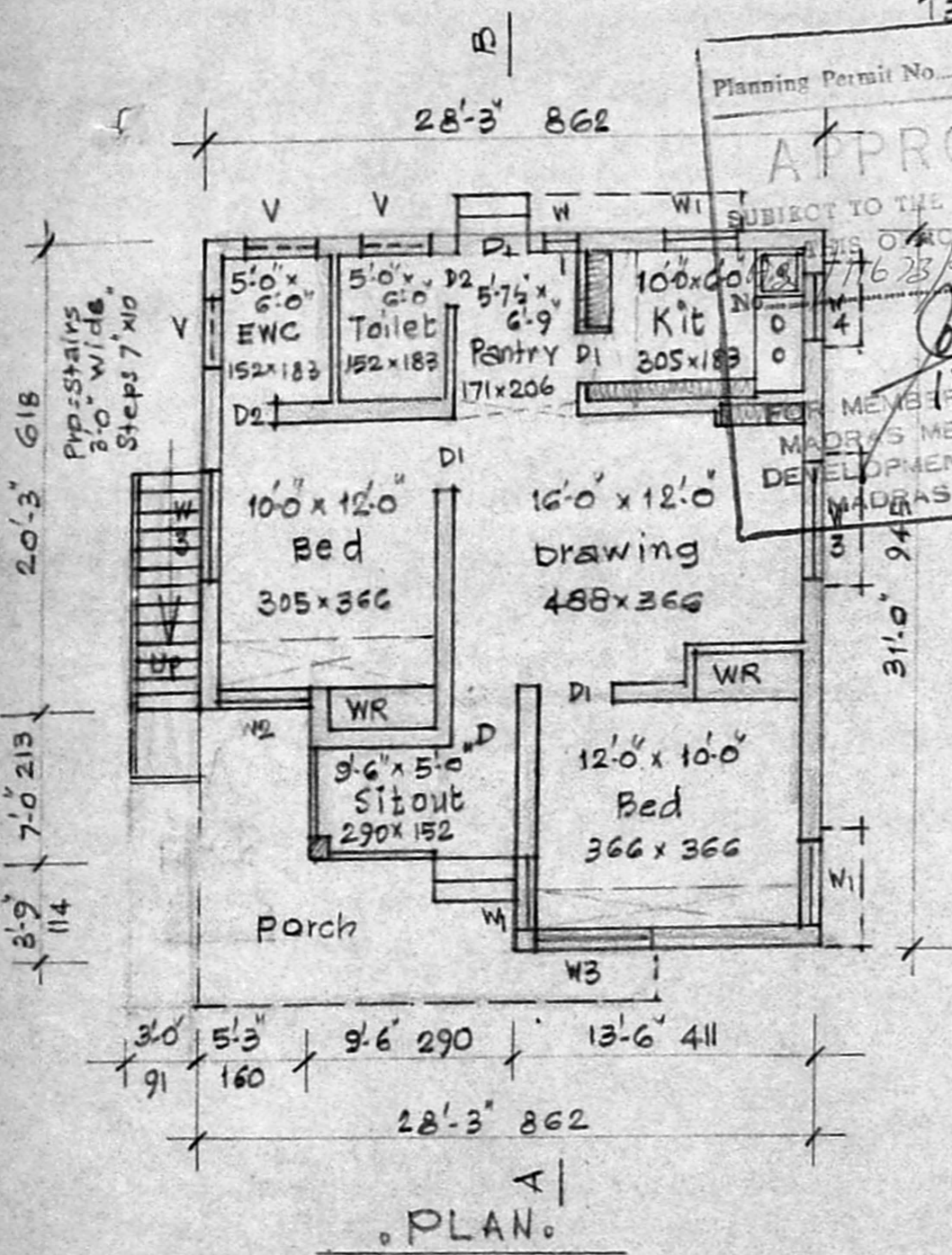

PLAN.

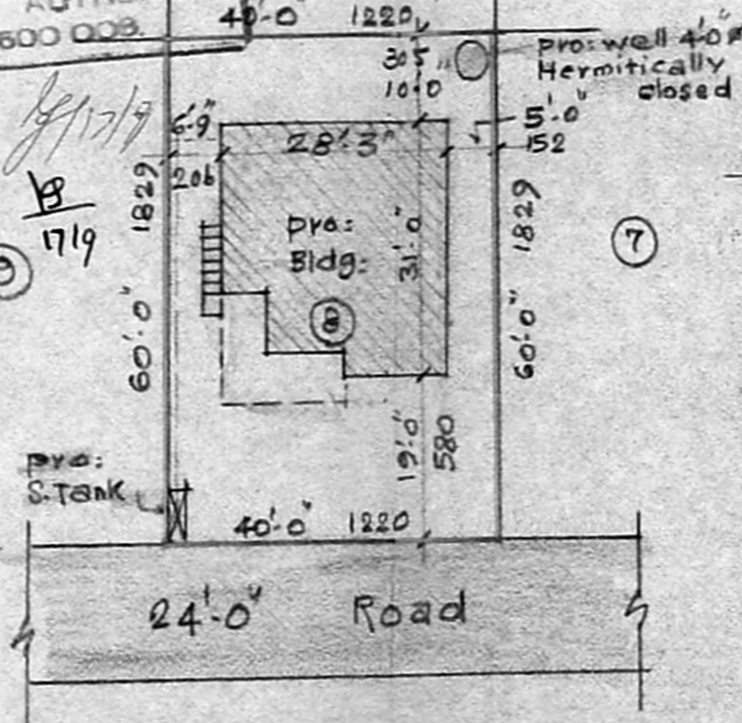
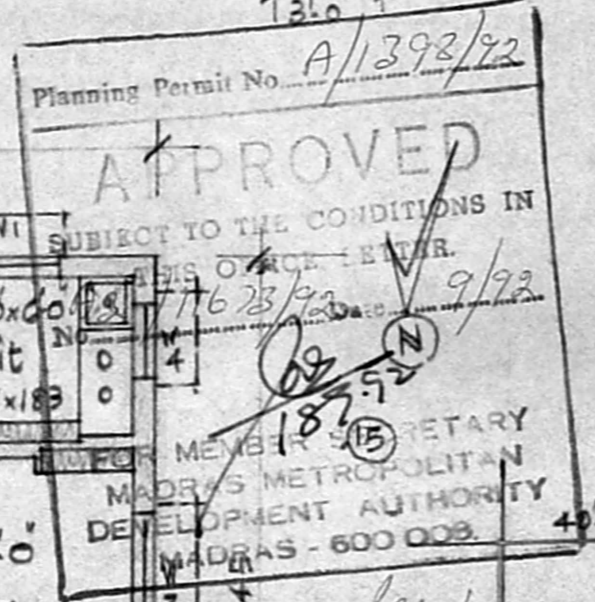

SITE PLAN.  
 Scale: (1"=24'0") 1:300

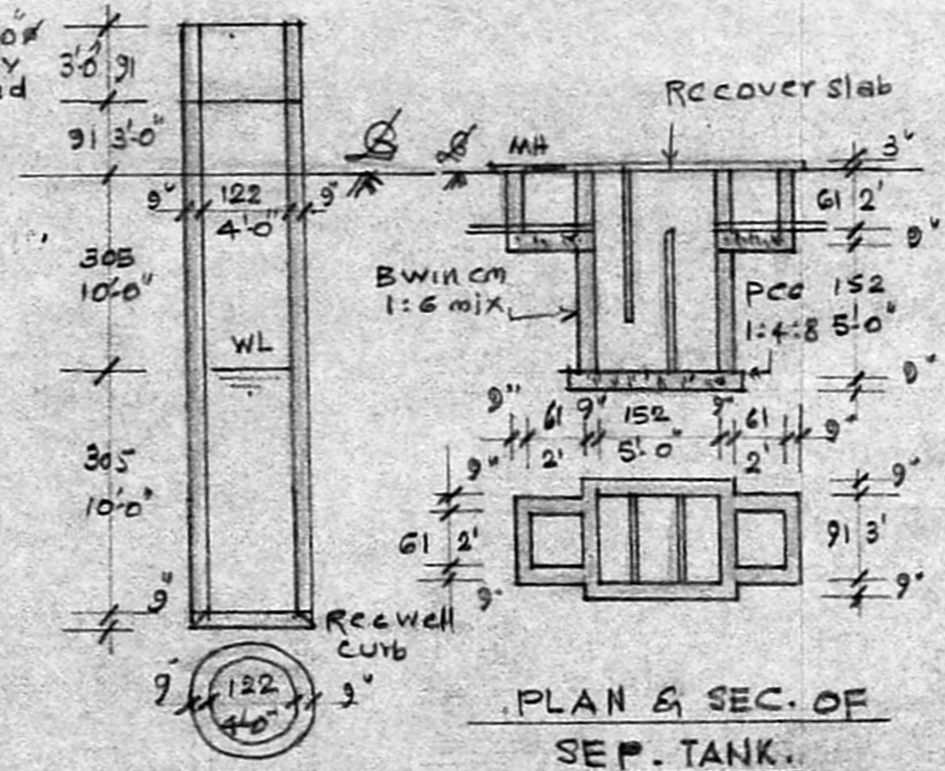

PLAN & SEC. OF WELL

PLAN & SEC. OF SEP. TANK.

*K. Santhanam*  
 K. SANTHANAM  
 LICENSED SURVEYOR.  
 (CLASS I REGN. NO. 113)  
 CORPORATION OF MADRAS  
 Plot No. 93, Mahalakshmi Nagar,  
 ADAMBAKKAM, MADRAS-600 088.  
 Licensed Surveyor